

I'm ready to grow.



# The Children's Clinic

*Sponsored by:* OAK PARK RIVER FOREST INFANT WELFARE SOCIETY

Annual Report 2009-2010



I'm ready to smile.



I'm ready to read.

We're ready to help.

Dear Friends,

Thank you. As our friend, donor, volunteer of The Children's Clinic, we are grateful for you and pleased to share this year's Annual Report. The photos throughout this report are children who receive care at the Clinic. These are the children – and many, many more – that you impact with your support of the Clinic.

With your help over the last fiscal year, The Children's Clinic...

- Served more than 3,000 children and provided more than 9,400 medical, dental and social service visits
- Grew our staff to include a bilingual social worker and a health education outreach coordinator
- Received a grant to purchase a van for the growing portable dentistry program

These are just the highlights! This report provides a snapshot of the Clinic's financial health as well as the programs and services that you help make possible for low income children and families through your generosity of time and philanthropy.

The backbone of the Clinic is the Oak Park and River Forest Infant Welfare Society. Nearly 150 members strong, the Society hosted three events that raised \$117,000, which supported 14 percent of the Clinic's general operations. Please take a moment to check out the Infant Welfare Society page that showcases these dedicated volunteers and spectacular events.

As we move into the next fiscal year, the Clinic is positioning itself to serve more children and families in need of quality health care. The Board of Directors recently completed its two-year strategic plan that overwhelmingly indicated that the Clinic needs a larger space to meet the unmet health and dental needs of children and families in our communities. Also, as a result of the analysis, the Board is exploring the possibility of the Clinic becoming a Federally Qualified Health Center (FQHC).

While we continue to grow and respond to the current needs of our families, we are mindful of your important partnership and commitment to The Children's Clinic. On behalf of those the Clinic serves, we thank you.

Leah Beckwith    Elizabeth Lippitt, MHSA  
President        Executive Director

Our programs make it happen.



### PEDIATRICS

The Medical Clinic focuses on primary health care for infants and children, including school physicals, immunizations, developmental assessments and social service support. The Clinic's medical team cares for pediatric patients from birth to age 18.

The Children's Clinic is unique in that it has incorporated a social worker in the medical care setting since 1920. The Clinic treats children holistically, focusing on both the physical and mental health of every patient. Research shows that 1 in 5 children has a diagnosable mental health disorder, and 1 in 10 youth has a mental health problem that is severe enough to impair how they function at home, school, and in the community.

A serious lack of mental health services for low income pediatric patients and families prompted the Clinic to expand this area of care. In collaboration with the Family Services and Mental Health Center of Cicero, a full time bilingual therapist was hired to provide more comprehensive mental health services to patients on-site at the Clinic.



### DENTAL SERVICES

The Dental Clinic provides preventive and restorative care, including oral exams, cleanings, fluoride rinses, dental sealants, extractions, dental cavity repair, and root canal treatment. Dental care is often viewed by low income families as optional until pain or infection occurs. Pain from oral health disease is one of the primary reasons for school absences. Oral health education is an integral part of each dental visit.

Teaching and Training - 16 University of Illinois dental students rotated through the Clinic for hands-on training across 48 weeks last year.

The Clinic expanded its outreach efforts through the recent hiring of a full-time bilingual health education outreach coordinator, Alma Rojas. Alma manages the Clinic's school-based Portable Dentistry Program, which doubled in size last year and reached more than 1,250 students from 18 schools in Oak Park, Berwyn and Cicero. Alma also provides nutrition and oral health education at schools, and represents the Clinic at community health fairs. This is the first time the Clinic has a dedicated staff member who implements outreach efforts in the community, which will extend the Clinic's impact to help families lead healthier lives.

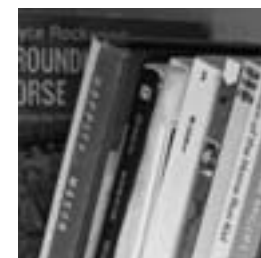

### REACH OUT AND READ!

A recent study shows that the ratio of books per child is 13 to 1 in middle-income neighborhoods. In low-income neighborhoods, the ratio is 1 to 300 children.

According to the Nation's Report Card, the most successful way to improve the reading achievement of low-income children is to increase their access to print.

Literacy is a primary focus at The Children's Clinic. Every child who visits the Clinic is invited to take a book home from the Clinic's giving library, and the medical staff works with families to incorporate reading into daily living.

The Oak Park River Forest Infant Welfare Society has nearly 150 active members who volunteer their time and effort to spearhead fundraising events to benefit The Children's Clinic. Last year, the Society hosted three events that raised \$117,000 to support the Clinic. We are grateful to the Society and thankful for their hard work and dedication that directly benefits the children cared for at The Children's Clinic.

Day at the Races *May 2010*



Holiday Housewalk & Market *December 2009*



Lose your Blues at the House of Blues *January, 2010*

Awards



The very first Golden Toothbrush Award was given to Richard Facko, a fourth-year dental student at University of Illinois Chicago, who spent his summer rotation at The Children's Clinic and truly exemplifies the best attributes of our future generation of dentists.

The Ginny Holland Award honors outstanding service. Named in remembrance of Ginny Holland, president of the Oak Park River Infant Welfare Society from 1975-1977, this award goes to Nancy Wohlford for her extraordinary volunteer service.



The Community Service Award was presented to Dr. Gerald Aylward. Dr. Aylward was instrumental in training and working with the dental staff to provide interceptive orthodontic care.

The Clinic Service Award was given to John Ruckauf, Nurse Practitioner, for his unwavering dedication and immeasurable commitment to the Clinic's medical patients.



# Our Donors

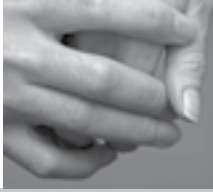
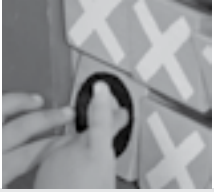

## \$20,000-\$50,000 Director's Circle

Leah & Paul Beckwith  
Dawn & Harmon Brown  
Good Heart Work Smart Foundation

## \$10,000-\$19,999 Stewards

Anonymous  
Michele & Noel Moore

## \$5,000-\$9,999 Advocates

Community Bank of  
Oak Park River Forest  
Peggy & Steve Diamond  
Sheryl & Michael Grant  
Donna Myers & Aaron Lebovitz  
Chatka & Anthony Ruggiero  
Anne & John Secker  
The Turano Foundation  
Women of the Church,  
First United Church of Oak Park

## \$2,500-\$4,999 Patrons

Chris Broderick & Scott Billadeau  
Elizabeth & Alex Lippitt  
Charlene & George Locasto  
Judy & Joseph Scully  
Sidley Austin LLP  
The Ward Foundation

## \$1,000-\$2,499 Guarantors

Anonymous  
Aon Corporation, David Dennis  
Mary & Richard Anderson  
Athletico Physical Therapy  
Ann & William Baker  
Mary & Paul Binder  
Karen & Robert Brown  
Chicago Wealth Management, Inc.  
The Christopher Family Foundation  
Ann Courter & Norman Hirsch  
Pamela Dugan-Deady  
& Patrick Deady  
Deloitte Touche  
Eastlake Chiropractic &  
Healthcare Center  
Sharon & Theodore Flint  
Elizabeth Frye-Sankary &  
Howard Sankary  
George and Arlene Rusch  
Memorial Foundation  
Women of Grace Lutheran  
Church and School  
Joan Greco & John Fyfe  
Health and Medicine Policy  
Research Group  
Huntington Learning Center  
Anne Klassman & David Zimberoff  
Nancy Lapin-Clark & Peter Clark

Jane & James Levy  
Molly & Geoffrey McClelland  
Jane & Kevin McCole  
Julie & Patrick McKune  
Tracy Nicastro & Ross Roloff  
Oak Park Insurance - Allstate  
Oak Park Women's Guild  
OPRF Class of 1969  
Sara & Mark Proskey  
Linda Sahagian &  
Douglas Stewart  
Cynde & Dale Seegers  
State Farm, Mike Grant  
Stern and Associates  
Martha & Medney Tardy  
Judy Weik & Rick Sumner  
Carol & Robert Wootton  
Dianne Zimmerman

## \$500-\$999 Sponsors

Anonymous  
Sharon & Suresh Advani  
Virginia Austin  
Patty & Frank Baker  
Donna & William Barrows  
Bonnie Beck & Boyd McDowell  
BlackRock  
James Botana  
Philomena & F. David Boulanger  
BR Design  
Mary & Greg Cappelli  
Dale & David Clarke  
Barb & Mike DeHaan  
Elsa & George DePalma  
Mary & Daniel Deziel  
Penny Egarter  
Jennifer Frank  
Liz & Andy Gagliardo  
Kathy & Thomas Haney  
Teresa & Don Harmon  
Barbara Heller  
Alice Ireland & Wayne Juhnke  
Sheree & Andrew Johnson  
Carmelita & Thomas Karacic  
Molly Kiesel  
Cheryl & Richard King  
Janina Levy & James Strait  
Robert MacArthur  
Ruth & Andrew Massmann  
R.A. Maxwell, Inc.  
Diane Menza  
John & Noreen Moore  
NICOR  
Mary & Frank Pellegrini  
Cynthia & Maury Pierpaoli  
Kyra Pych  
Therese & John Rigas  
Jim Ritter

Sheila & Phil Rock  
Ruthie's Garden  
Suzanne Saxman & Peter Labadie  
Linda & Louis Scannicchio  
Janet & Kenneth Schifman  
Terra & Kevin Schultz  
Starrs By Stephanie  
The Savvy Host  
Kimberly & Jay Thorpe  
Elise & Virginia Vecchio  
Lynn & James Winikates  
Zoller and Swanson Company

## \$250-\$499 Sustainers

Kevin Allgood  
Jan & Michael Anderson  
Karen & Scott Anderson  
Judith & Robert Andretich  
Dianne & John Andrews  
Charmaine Anthony  
Jade Augustine  
Jack & Tara Bernstein  
Barbara Best  
Botanica  
Deborah & Alan Braxton  
Susan & Nicholas Bridge  
Mary & Bill Browne  
Careful Peach Boutique  
Barbara & Robert Carlson  
Ann & Ken Casper  
Centerpoint Properties, Paul Fisher  
Kara & Chris Clark  
Linda & Kevin Conway  
Corporate Benefit Consultants, Inc,  
Kathleen & Tony Buscemi  
Joe D'Alba  
Deirdre Handcrafted Jewelry  
Megan Dickel  
Donna Drinan &  
Thomas Underwood  
Myriam & Jaime Escobar  
Fish 'N Chips, Inc.  
Meghan Flannery  
Flour Cake and Pastry  
Forest Agency, Dan Browne  
Marty & Tom Gibbons  
Global Elements Trading Co.  
Gloor Realty  
Jennifer & Kenneth GoodSmith  
Judy & Bill Greffin  
Sara & Howard Hamilton  
Raleigh Hegwood  
Oui, Madame, Vicki Hofstetter  
Beth & Andy Isaacs  
Kathy & Anthony Iwersen  
John Jiganti  
Laurie & Mark Jolicoeur  
Kit Enterprises

Timothy Knight  
Sarah Koch-Smicklas  
Merry Beth & Jim Kowalczyk  
Jonathan & Julie Laney  
Nancy & Jack Leavy  
Megan & Justin Lewis  
Meg & Greg Liebreich  
Ingrid Liu  
Dina & Nick Mansour  
Marion Street Cheese Market  
Michael McAfee  
Dietra & Anthony Millard  
Sarah & Steve Miller  
Julie & Scott Moller  
Mom's Enterprises  
Lola & David Monson  
Karen & Peter Morava  
Jerome Mrowca  
Robert Najera  
Andrew Neff  
Louise Nix & Craig Flagg  
Michael Obringer  
Kathy & Adekunle Onayemi  
Kathleen Ogza  
Darla & John Patterson  
Patty & Ed Petrick  
Karin & Dan Pietrini  
Diane & Donald Pochyly  
Peggy & Bill Ramette  
Diana & Thad Rasche  
Rich Chocolates & Candies  
Kim & Kevin Robinson  
Deborah & Alan Robinson  
Sue & David Rosi  
Marcy & Mark Rubic  
Margaret & John Ruckauf  
Denise & Eric Sacks  
Donald Schrader  
Mary Jo & Steven Schuler  
Sear's Pharmacy  
Leif & Laura Selkegg  
Lee Ann & Daniel Senese  
Senteamental Moods  
Kathryn Sheehan-Nesburg  
& Alan Nesburg  
Mary Skinner & Hector Gutierrez  
Carollina Song & Alexander Harris  
Kelly Soprych  
Rita & Dean Sorenson  
Mel Speisman  
Pat Staszak  
Jennifer & Ted Staszak  
Mary & Richard Stonesifer  
Betsy Tharp  
Laura & Michael Thompson  
Tiffany Stained Glass, Ltd.  
Tomato Mountain Farm  
Margot Toppen

Sharon Tourville  
Cindy & Peter Traczyk  
Tulipia Floral Design  
Elaine & Steven Wade  
Sally Wallace  
Donna & Tom Weigel  
Wellpoint Associate Giving  
Campaign  
Winifred White  
Martha Whitehead & Aris Ouksel  
Kim & Bruce Wojack  
Kate Yannias  
Darlene Zarate

## \$100-\$249 Partner

Debbie & Tom Abrahamson  
Thomas Aldrich III  
Alba Alexander & Richard Raskin  
Allen Realty Builders Inc.  
Catherine Amato  
Donna Anderson  
Molly & Michael Andolina  
Sue & Dan Arends  
Neil Armstrong  
Theresa Atchley  
Gary Balling  
Dani Barstad  
Judith & Shale Baskin  
Carole & Robert Bativala  
Battistoni & Beam, Ltd.  
Arlene & Mark Bell  
Jae & David Berni  
Ann & Robert Bill  
Sidney & La Moyne Blair  
Blue Door Design  
Deborah Bluminberg  
Susan C. & Henry J. Bode  
Lisa Bolger  
Susan & Kenneth Boyer  
Kelly Breen  
Briejo, Inc.  
Lynse Briney  
Judy & Jim Brown  
Brown, Udell, Pomerantz  
& Delrahim, LTD.  
Connie & Michael Burns  
Margaret Campbell  
Jeff Cappel  
Therese & Kevin Carrigan  
Shelia Carson  
Marla & Don Carter  
Maribeth & Kevin Cavanaugh  
Bess Celio  
Maura Checconi  
Frances Coe  
Kristin & Mark Coe  
Karen & Tom Cofsky  
Edward Collins  
\*deceased

Marina Costanza  
Casey Cowell  
Judy & August Crivolio  
Cucina Paradiso  
Julie DeBoer  
Susanna & Casey Decker  
Ronald DeHaan  
Sally & Ed DelBeccaro  
Carolyn & Raymond DelConte  
Valerie Desiderio  
Pam & Edward Dieschbourg  
Christina VanPelt & Larry Diskin  
Gina & T.J. Donlin  
Patricia Hannon & Peter Donoghue  
Drechler, Brown & Williams  
Funeral Home  
Mary Dring  
Cynthia Duszynski  
Dianne & Bob Ebert  
Pam & John Eggum  
Jane & John Erickson  
Joan Esterheld  
Sara & Rob Euler  
Hunter Evans  
Susan Evon  
Amy & Thad Felton  
Ilene Fern  
Mary Ann Fishman  
Michelle Flatley  
Colleen Flemming  
Stephanie & John Flynn  
Fraternite Notre Dame  
Victoria Freund  
Diane & Jeff Frisch  
Joy Fulton & Paul Monson  
Jackie Gajewski  
Judith Gaston  
Louise & James Gates  
Krista Johnson & Brian Gehlbach  
Marylen Marty-Gentile &  
Michael Gentile  
Wendy & David Giardina  
Ellen & Paul Gignilliat  
Judy & Matt Gilbert  
Lisa Ginat and Bob Spaatz  
Richard Cartier Godfrey  
Amy Goldstein  
Jill Goldstein  
Kathleen Gould  
Georgia Grant  
Marissa & Edward Green  
Judy & Tapas Das Gupta  
Arlene & William Haney  
Julie Harley  
Kathleen & Martin Hart  
Mary Beth & Phil Hausken  
Lauren Heath & Kent Barnett  
Riley Heating & Cooling  
John Hedrich

Mary Heidkamp  
Hemmingway's Bistro  
Nancy & David Hines  
Jackie & Brad Holland  
Christine & Daniel Hryhorczuk  
Molly Hummel  
Stacey Iannessa  
Nancy & John Ide  
Barbara\* & Ferdinand Isserman  
Rada & Ivan Ivanov  
Carol Jabs  
Patty & Fred Jacobs  
Ann Jacobson  
Anna & Brian James  
Lynne Johnson  
Diane & Matt Johnson  
Gertrude Johnson  
Pam & Dwight Johnson  
Patricia Johnson & Ted Temkin  
Rita & Robert Johnson  
Barbara Johnston  
Margaret Jones  
Monica Jung  
Carolyn Kalina & James Whalen  
Melissa & Kenneth Kansa  
Evelyn & Glenn Katsion  
Elizabeth & Rick King  
Lynn & Errol Kirsch  
Almerinda Kolodziej  
Kolovitz Movers  
Sarah & William Kooser  
Beverly & Michael Kralovec  
Linda Laander  
Annette & Steven Lamon  
Maureen Lantero  
Evelyn & Arthur Lawrence  
Kathy Leisten  
Thomas & Grace Liao  
Sharlene Lissuzzo  
Luna Carpet  
Jean & Daniel Lupiani  
Nell & John Lurain  
Elizabeth Lympany  
Nancy Lynn & Andrew Teitelman  
Kate Mallon & Edward Lesniak  
Marion Street Grille  
Aron Markos  
Kathy Marsh  
Alice & James Marshall  
Hannah Martens  
Elizabeth & Frank Martin  
Vicki Martin  
Judy Masucci  
Maya Del Sol  
Sherry & Paul McAllister  
Beth McBride  
Michael McConnell  
Barbara & Boyd McDowell  
Cherry & Laurence McNabb

Patricia McNally  
Sharon McNeill  
Nadine & Bob Mehl  
John Meister  
Mel Thompson Studios  
Eileen Meyer  
Margaret Michalski  
Dawn & James Mizgala  
Parvaneh Mollakarimi  
Eliza Moravec  
Sandra & James Marrow  
Mary Movic & Kader Gacem  
Paul Munro  
Laurel Muriello  
Mary Cay Murray  
Maureen Murray  
Diane Mustain  
Patricia Needham & Mark Kelly  
Pamela Nelson  
Carolyn Newberry Schwartz  
& David Schwartz  
Cam & Jerry Niederman  
Rachel Niewoehner  
Mary Lou & Martin Noll  
Normandy Builders  
Oak Design and Construction  
Oak Park Elementary  
School District 97  
Kathleen O'Brien  
Rita O'Laughlin  
Tracy O'Lear  
Eileen Olivier  
Louise Olson  
Eluned Oppenheim  
OPRF Newcomers Club  
Eileen O'Rourke  
Laura & Tom O'Sullivan  
Grayce Papp  
Georga & Allen Parchem  
Margaret Parker & James Witschy  
Jan Pate  
Pearls for Good  
Mary & Dominic Pisani  
Carrie & Mike Powers  
Maureen & Larry Powers  
Marilyn & Thomas Pratt  
Deborah Preiser  
Susan Price and Marc Martinez  
Ann & Lazar Primack  
Betty Puchalski  
Claudia Marciniak Puiszis  
& Steve Puiszis  
Nancy Quinn  
Susan & Michael Quinn  
John Raba  
Natalie Ramello  
Pat Ramirez  
Carol Rao



# Financial Statements

Alexis & Richard Rasley  
 Thomas Richer  
 Mary Rizzo  
 Adrienne & Al Rott  
 Marian Sasetti-Kent  
 Maria Sawka  
 Faith & Eugene Schoon  
 Penelope Schrader  
 Susie Schrader & Adam Stern  
 Franklin Schwerin  
 Arlene & Ken Shabino  
 Shaker Family Foundation  
 Eileen Sheehan  
 Judith Shepelak  
 Theodore Sinars  
 Ann & William Smith  
 Colleen & Jeffery Smith  
 Karen Spaccarelli  
 Joyce & Sean St. Clair  
 Anna & Patrick Staunton  
 Maraya & Paul Steadman  
 Susan Stearns  
 Marriane & Robert Stefanski  
 Marion & Rob Steffen  
 Linda Styzek  
 Carole & Gary Sullivan  
 Sushi House Six, Ltd.  
 Richard Talaske  
 Byron Taylor  
 Lynn Taylor & Tom White  
 Ten Thousand Villages  
 The Cookie Crave  
 The Law Offices of  
 John G. Kelly, P.C.  
 The Tile Gallery  
 Kelly Turner & Rob Hauck  
 Margaret & Russ Umbricht  
 Laurel Van Allen  
 Barbara Van Heukelem  
 Peggy & Robert Vogt  
 Mary Wacker  
 Nancy & Richard Waichler  
 Gary Walter  
 Mary & Roger Walters  
 Susan Warner & David Griffin  
 Elenor Weber  
 Margaret Wedoff  
 Sharon Wegmann  
 Weldon-Linne & Vogt  
 Mary Jane Welter  
 Phyllis Wendel  
 Vanessa Willey  
 Lynne & Jim Williams  
 Winberie's  
 Martha Woods  
 Valerie Woods  
 Susan & John Zaruba

## Gifts in Memory of

Joe Beyer  
 Daniel Randall Beirne  
 Jeanne Erickson  
 Marge Good  
 Thomas Hayden  
 Beverly Krali  
 Eileen Krueger  
 Virginia Letizia  
 John Licar  
 Jayne Nicolai  
 Jon Olson  
 Linda Ruddy

## Gifts in Honor of

Elyse & Brian Gilbert  
 Julie & Pat McKune  
 Diane Menza  
 Wendy Planek  
 Sara Proskey  
 Rose, Mike & Lindy  
 Maralee & Dennis Shoemaker

## Mary Anderson Nursing Fund Donors

Mary & Richard Anderson  
 Peggy & Steve Diamond  
 Elizabeth & Alex Lippitt  
 Carol & Robert Wootton

## Donations of Time, Products & Services

ABC, Amy Hartwick  
 Gerald Aylward, D.D.S.  
 Amalgamated Bank  
 Artemis Design, Ltd.  
 Avenue Ale House  
 Avenue 950 – Timeless Cool  
 Aylesworth and Eldred Interiors  
 Judy & Brian Baptist  
 Barley Twist  
 Jill Baskin, D.D.S.  
 Bespoke Cuisine  
 Michelle & Mike Bibbey  
 Bleeding Heart Bakery  
 Paul Bookbinder Productions  
 Botanica  
 Deborah & Alan Braxton  
 Briejo  
 Becky & John Brofman  
 Camille's  
 Careful Peach Boutique  
 Catering by Global Table,  
 Marc Chodera  
 Chicago Bulls  
 Judy Chrisman & William Crozier  
 College of DuPage  
 Cucina Paradiso  
 Cutie Patootie Designs

Dash Medical Gloves  
 Doc Ryans  
 Carolyn & Raymond DelConte  
 Peggy & Steve Diamond  
 Direct Relief USA  
 Angie Dodd  
 Eryn Donohue and Michelle  
 Barrera, UIC Dental Students  
 Dominicks  
 Downtown Oak Park  
 Dressel's Hardware  
 Elm Middle School  
 Famous Liquors  
 Michael Filla  
 Ariane Fisher  
 For Appearances Sake,  
 Cindy Pierpaoli  
 Fuego Loco  
 Nancy Giangrasso &  
 Richard Markley  
 John Gilbert  
 Sandra Gonzalez-Alanis  
 Grace Lutheran Church & School  
 Allison & Joe Guinan  
 Tracy Gutierrez  
 Kathy Hager  
 Sarah Hampson  
 Anna Harlan  
 Jenny Harrington  
 Mary Beth & Phil Hausken  
 Hemmingway's Bistro  
 Hephzibah Children's Association  
 Law Offices of Robert A. Horwitz  
 and Bill Jacobs  
 House Red  
 In the Garden  
 It's A Sign  
 Jewel-Osco  
 David King & Associates  
 Timothy Kirkpatrick  
 Marisa Kirsch  
 Kuraray America, Inc.  
 Katharine Lippincott  
 Marion Street Cheese Market  
 Marion Street Grille  
 Shirley and Reverend  
 Marvin Roloff  
 Maya Del Sol  
 McAdam Landscape Professionals  
 Molly & Geoffrey McClelland  
 Julie & Pat McKune  
 Medical Center Dental Association  
 Micrbrush International,  
 Josh Thurnbauer  
 Kathy Moran  
 Patrick Morrison  
 Gary & Conor Moscinski  
 Moss Modern Floral

Nineteenth Century Club  
 Karen Nyman Latham  
 Michelle & Terry O'Sullivan  
 Oak Leaves, Pioneer Press  
 Oral Health America  
 Papa Spiros Restaurant  
 PRP Wine International,  
 John McKernan  
 The Perfect Dinner  
 Pulpdent Corporation  
 Racconto Italian Foods  
 Radio Flyer  
 Diana Rasche Photography  
 Rave Wines  
 Reuter's Bakery  
 River Forest Public Library  
 Robinson's Ribs  
 Danielle Roche  
 Nor Alena Rohani  
 Cindy & Gregory Rohlfling  
 Donna Rowsell  
 Rush University Medical Center  
 Daniel Ryan  
 Saint Giles Church  
 Saint Ignatius College Prep  
 Clare & Ryan Schnizlein  
 Sarah Hampson  
 Terra & Kevin Schultz  
 Anne & John Secker  
 Smoketree  
 Spark Creative Services  
 SRAM Corporation,  
 David Zimmeroff  
 Jen Stasczk  
 Ted Sooukos  
 Anne Sullivan  
 Sultan Healthcare  
 SummerSweet Garden Designs,  
 Dianne Andrews & Julia Adams  
 Sunstar Americas, Inc.  
 Sushi House  
 Sweet Mandy B's Bakery  
 Talbot 3 Graphics  
 Tulipia Floral Design  
 Vienna Beef  
 Wednesday Journal  
 Donna & Tom Weigel  
 West Suburban Living Magazine  
 Winberie's  
 Wishbone  
 Willard Elementary School PTO  
 Kim & Bruce Wojack  
 Carol & Robert Wootton  
 Young Dental Manufacturing

*We have carefully reviewed the names and donors listed in this report. If your name has been omitted, misspelled, or incorrectly listed, please accept our sincere apology and call us so that we may correct our records.*

## Statement of Financial Position - June 30, 2010

<b>CURRENT ASSETS</b>	
Cash and cash equivalents	\$304,791
Grants and accounts receivable	\$52,840
Unconditional promise to give	\$12,000
Interest receivable	\$702
Prepaid expenses	\$16,091
Investment securities	\$936,555
<b>Total Current Assets</b>	<b>\$1,322,979</b>
<b>PROPERTY &amp; EQUIPMENT</b>	
Property and equipment	\$700,816
Less: Accumulated depreciation	\$351,428
<b>Total Property and Equipment-Net</b>	<b>\$349,388</b>
<b>OTHER ASSETS</b>	
Deposits	\$6,350
Unconditional Promise to give	\$26,121
<b>Total Other Assets</b>	<b>\$32,471</b>
<b>TOTAL ASSETS</b>	<b>\$1,704,838</b>
<b>CURRENT LIABILITIES</b>	
Accounts Payable	\$8,919
Deferred revenue	\$92,431
Payroll Liabilities	\$24,594
<b>Total Liabilities</b>	<b>\$125,944</b>
<b>NET ASSETS</b>	
Net assets - Unrestricted	\$1,367,797
Net assets - Temporarily restricted	\$211,097
<b>Total Net Assets</b>	<b>\$1,578,894</b>
<b>Total Liabilities &amp; Net Assets</b>	<b>\$1,704,838</b>

## Grants Awarded In FY 2010

Berwyn Community Development Block Grant Funds	\$20,000
Berwyn Health District	\$10,566
Blowitz-Ridgeway Foundation	\$15,000
Blue Cross Blue Shield of Illinois	\$10,000
Chicago Dental Society Foundation	\$7,500
Community Memorial Foundation	\$13,600
Delta Dental of Illinois Foundation	\$5,000
First United Church of Oak Park	\$1,300
Illinois Children's Healthcare Foundation - Oral Health Grant	\$50,000
Illinois Department of Public Health - Dental Sealant Grant	\$12,700
Oak Park Community Development Block Funds	\$20,000
OPRF Community Foundation	\$6,000
Rotary Club of Oak Park - River Forest	\$1,000
United Way	\$3,750
VNA Foundation	\$25,000
Washington Square Health Foundation	\$12,995
Westlake Health Foundation	\$20,000
<b>TOTAL</b>	<b>\$234,411</b>

## Statements of Activities - Year Ended June 30, 2010

	OPERATING FUND	TEMPORARILY RESTRICTED FUND	TOTAL
<b>INCOME</b>			
Service revenue	\$758,165	\$0	\$758,165
Grant revenue	\$219,588	\$0	\$219,588
Donations - Public support	\$163,501	\$6,955	\$170,456
Circle dues and fundraising	\$9,791	\$0	\$9,791
Special event income	\$197,183	\$0	\$197,183
United Way	\$2,887	\$0	\$2,887
Sublease income	\$3,000	\$0	\$3,000
Investment Income	\$15,855	\$3,557	\$19,412
Realized and unrealized gains (losses) on investment securities	\$47,167	\$14,947	\$62,114
Donated goods and services	\$64,151	\$0	\$64,151
Other Income	\$26	\$0	\$26
<b>Total Income</b>	<b>\$1,481,314</b>	<b>\$25,459</b>	<b>\$1,506,773</b>
<b>FUNCTIONAL EXPENSES</b>			
Program services	\$1,160,077	\$415	\$1,160,492
Management and general	\$90,960	\$0	\$90,960
Fundraising	\$183,607	\$0	\$183,607
<b>Total Functional Expenses</b>	<b>\$1,434,644</b>	<b>\$415</b>	<b>\$1,435,059</b>
Change in Net Assets	\$46,670	\$25,044	\$71,714
<b>NET ASSETS -</b>			
BEGINNING OF YEAR	\$1,321,127	\$186,053	\$1,507,180
END OF YEAR	\$1,367,797	\$211,097	\$1,578,894

*The summary of selected financial information is derived from the financial statement of The Children's Clinic for the year ending June 30, 2010, which has been audited by Cray, Kaiser Ltd. Copies of the audited financial statements are available upon request. Cray, Kaiser Ltd. has issued an unqualified opinion on the financial statements.*

2009-2010  
Board of Directors  
and Auxiliary Board

Staff

Our Mission

**BOARD OF DIRECTORS**

**Officers**

Leah Beckwith, *President*  
Ann Bill, *1st Vice-President*  
Anne Klassman, *2nd Vice-President*  
Sheryl Grant, *Secretary*  
Cynde Seegers, *Treasurer*  
Mary Anderson, *Board Advisor*

**Directors**

James Botana  
Carolyn DelConte  
Lou Marchi  
Suzi Schrader  
Anne Secker  
John Secker  
Jan Tendick  
Nancy Wohlford  
Dianne Zimmerman

**Auxiliary Board**

Anne Secker, *President*  
Christine Baumbach  
Mary Deziel  
Penny Egerter  
Kathy Haney  
Lindsey Jones  
Molly McClelland  
Kate McCole  
Pat McNally  
Maureen Powers  
Sara Proskey  
Cindy Rohlfing  
Emily Tucker  
Lynne Williams

**THE CHILDREN'S CLINIC STAFF**

**Administrative Team**

Elizabeth Lippitt, *MHSA, Executive Director*  
Betty Alanis, *Office Manager*  
Jill Aller, *Development and Marketing Manager*  
Nancy Amador, *Receptionist*  
Judy Bradeen, *Director of Finance & Operations*  
Susanna Decker, *Director of Development*  
Karen Doyle, *Development & Marketing Assistant*  
Mayra Jackson, *Receptionist*  
Jennifer Palsgrove, *Grant Writer*  
Eva Perri, *Financial Assistant*  
Alma Rojas, *Health Education Outreach Coordinator*

**Medical Team**

Dr. Karen Walker, *Medical Director*  
Kimberly Carbonara, *Nurse Practitioner*  
Darla K. DeWolff, *Nurse Practitioner*  
Susan Evon, *Nutritionist*  
Dr. Damayanti Hathiwala, *Pediatrician*  
Keila Hawkins, *Medical Assistant*  
Maria (Rosie) Del Rocio Medel, *Medical Assistant*  
John Ruckauf, *Nurse Practitioner*  
Sandra St. Pierre, *Social Worker*

**Dental Team**

Dr. Jill Baskin, *Oral Health Director*  
Delia Alvarado, *Dental Hygienist*  
Dr. Danielle Barstad, *Dentist*  
Dr. Lynse Briney, *Dentist*  
Vianey Cantu, *Dental Assistant*  
Gladys Medel, *Dental Assistant*  
Marisol Ortiz, *Dental Assistant*  
Dr. Elizabeth (Betsy) Samore, *Dentist*  
Jasmin Vazquez, *Dental Assistant*  
Dr. Margaret Vizgirda, *Dentist*

**Clinic Volunteer**

Judith M. Crivolio, *Reader*

*The Children's Clinic is a community supported health care organization that provides medical, dental and social services for children whose families are unable to afford the cost of private health care. Sponsored by the Oak Park River Forest Infant Welfare Society and through partnerships with other community organizations, The Children's Clinic supports the physical and social well being of children.*

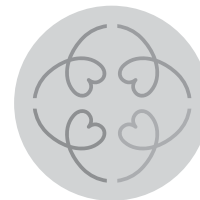

The  
Children's  
Clinic

*Sponsored by:*  
OAK PARK RIVER FOREST  
INFANT WELFARE SOCIETY

*The Children's Clinic gratefully acknowledges the following contributors to this annual report:  
Design: Marjie Best, Best Design Chicago, Inc.  
Photography: Diana O. Rasche*

320 LAKE ST - OAK PARK IL 60302  
TELEPHONE 708.848.0528 FAX 708.848.5855  
EMAIL [info@childrensclinicil.org](mailto:info@childrensclinicil.org)  
WEBSITE [www.childrensclinicil.org](http://www.childrensclinicil.org)